



12480 Superior Ct., Suite #1  
 Holland, MI 49424  
 616-355-2970  
 dri-design.com/env-collection

Date:

## EN-V - A50 Series Order Form

### Color Choices

(5001)	Classic Bronze
(5002)	Black
(5003)	Medium Bronze
(5004)	Chocolate Brown
(5005)	Concord Cream
(5006)	Sandstone
(5007)	Redwood
(5008)	Mission Red
(5009)	Sierra Tan
(5010)	Ascot White
(5011)	Forest Green
(5012)	Patina Green
(5013)	Dove Grey
(5014)	Siam Blue

(5015)	Rawhide
(5016)	Rocky Grey
(5018)	Regal Blue
(5019)	Teal
(5020)	Slate Grey
(5021)	Slate Blue
(5025)	Boysenberry
(5026)	Bone White
(5027)	Hartford Green
(5030)	Hemlock Green
(5062)	Charcoal Grey
(5017)	Brite Red *
(5028)	Silversmith *
(5035)	Titanium *

*\* Indicates Premium Finish*

### Panel Lay-out (choose one)

**Horizontal Panel Stacked**



**1/2 Vertical Joint Stagger**

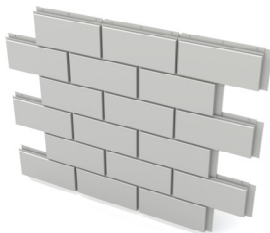

**1/4 Vertical Joint Stagger**

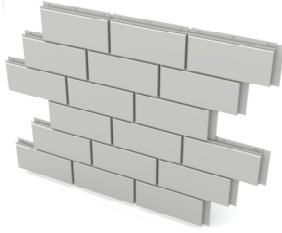

**1/2 Horizontal Joint Stagger**







12480 Superior Ct., Suite #1  
Holland, MI 49424  
616-355-2970  
dri-design.com/env-collection

Date:

## Panel Size / Quantity



Quantity	SIZE	
	W	H
	48"	16"
	60"	16"
	72"	16"
	96"	16"
	120"	16"

NOTE: All dimensions for flat panels are centerline to centerline

EN-V panels have a 1/2" horizontal joint and a 5/8" vertical joint

**\*\* See Next Sheet for Trims and Flat Sheets \*\***

Date:

**Trims / Flat Sheets & Accessories**

10' Large J Channel Trim

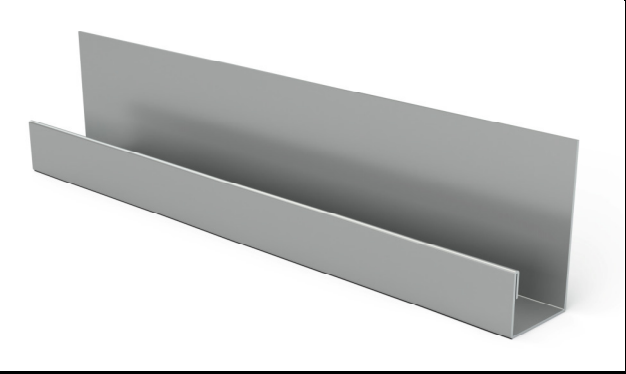

Quantity:

10' Corner Trim

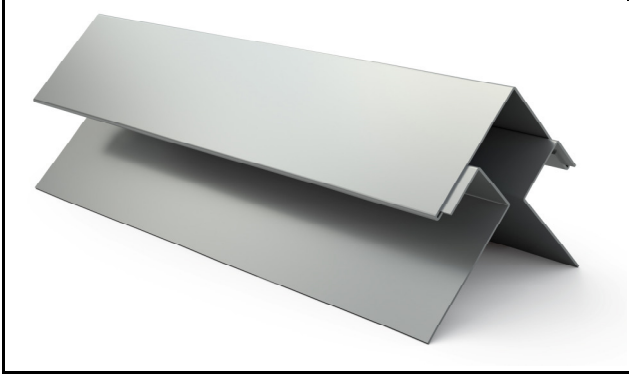

Quantity:

48" x 120" x 0.050" Flat Sheet - Painted One Side

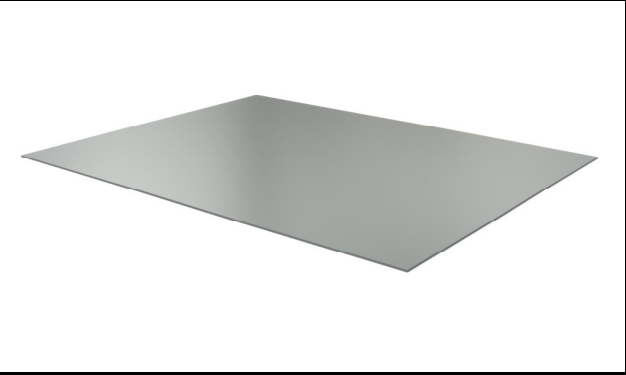

Quantity:

**Please Provide profiles On EN-V Trim  
Order Form**

Quantity:

**\*\* See Next Sheet for Shipping Information \*\***



12480 Superior Ct., Suite #1  
 Holland, MI 49424  
 616-355-2970  
 dri-design.com/env-collection

Date: \_\_\_\_\_

## Customer Information

Company: \_\_\_\_\_  
 Street Address: \_\_\_\_\_  
 City: \_\_\_\_\_  
 State: \_\_\_\_\_  
 Zip Code: \_\_\_\_\_  
 Contact: \_\_\_\_\_  
 e-mail address: \_\_\_\_\_  
 Phone #: \_\_\_\_\_

## Shipping Information

If ship to address is the same as customer contact, please leave blank

Company: \_\_\_\_\_  
 Street Address: \_\_\_\_\_  
 City: \_\_\_\_\_  
 State: \_\_\_\_\_  
 Zip Code: \_\_\_\_\_  
 Contact: \_\_\_\_\_  
 e-mail address: \_\_\_\_\_  
 Phone #: \_\_\_\_\_

## Special Shipping Instructions

EN-V will ship either by LTL freight or dedicated box truck.  
 After-hour deliveries, weekends, holidays, lift gates, or any special deliveries will be charged extra.

\_\_\_\_\_  
 \_\_\_\_\_  
 \_\_\_\_\_  
 \_\_\_\_\_

## Authorization

Before an order can be placed into production, Dri-Design requires that the EN-V order form be filled out in its entirety. We require that the signed proposal and terms of sale correspond with the quantities and sizes listed on the EN-V order form and that the purchase order matches the correct dollar amount.

\_\_\_\_\_  
 P.O.

\_\_\_\_\_  
 Job Name

\_\_\_\_\_  
 Name (Authorized Representation)

\_\_\_\_\_  
 Date

\_\_\_\_\_  
 Title