



12480 Superior Ct., Suite #1
 Holland, MI 49424
 616-355-2970
 dri-design.com/env-collection

Date:







EN-V - G Series Order Form

Color Choices

	Shale		Carbon
	Graphite		Basalt

* 22ga Material Thickness

Panel Lay-out (choose one)

Horizontal Panel Stacked 	1/4 Vertical Joint Stagger 	1/2 Vertical Joint Stagger 
Vertical Panel Stacked 	1/4 Horizontal Joint Stagger 	1/2 Horizontal Joint Stagger 

**** See Next Sheet for Panel Size/Quantities ****





12480 Superior Ct., Suite #1
 Holland, MI 49424
 616-355-2970
 dri-design.com/env-collection

Date:

Panel Size / Quantity



Quantity	Size	
	W	H
	18"	48"
	24"	48"
	30"	30"
	48"	16"
	60"	16"
	72"	16"
	72"	18"
	48"	24"
	60"	24"
	72"	24"

NOTE: All dimensions for flat panels are centerline to centerline

EN-V panels have a 1/2" horizontal joint and a 5/8" vertical joint

**** See Next Sheet for Trims and Flat Sheets ****

Date:

Trims / Flat Sheets & Accessories

10" Large J Channel Trim

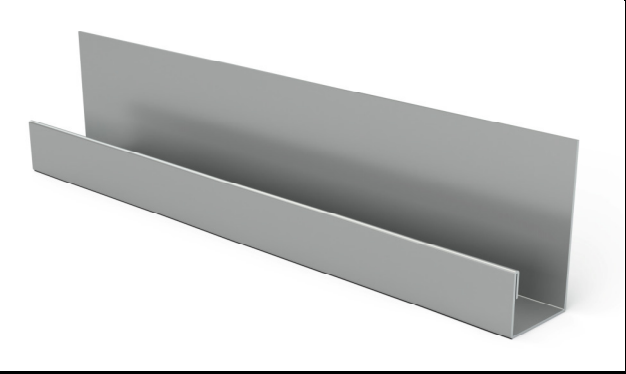

Quantity:

10' Corner Trim

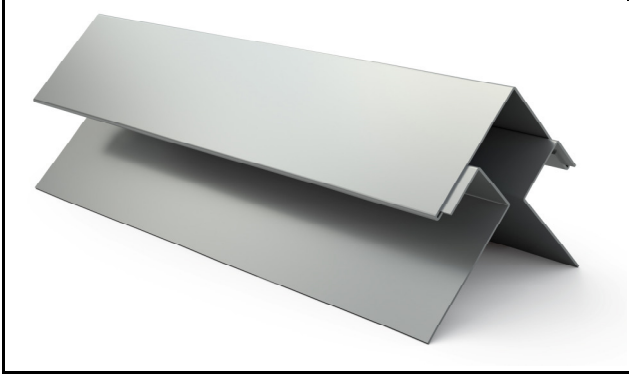

Quantity:

48" x 120" x 22ga Flat Sheet - Painted One Side

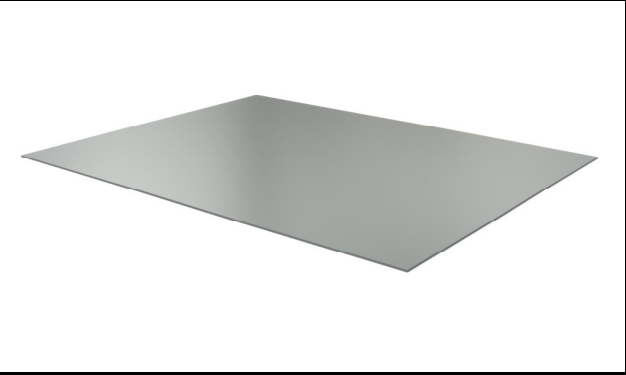

Quantity:

**Please Provide profiles On EN-V Trim
Order Form**

Quantity:

**** See Next Sheet for Shipping Information ****



12480 Superior Ct., Suite #1
 Holland, MI 49424
 616-355-2970
 dri-design.com/env-collection

Date: _____

Customer Information

Company: _____
 Street Address: _____
 City: _____
 State: _____
 Zip Code: _____
 Contact: _____
 e-mail address: _____
 Phone #: _____

Shipping Information

If ship to address is the same as customer contact, please leave blank

Company: _____
 Street Address: _____
 City: _____
 State: _____
 Zip Code: _____
 Contact: _____
 e-mail address: _____
 Phone #: _____

Special Shipping Instructions

EN-V will ship either by LTL freight or dedicated box truck.
 After-hour deliveries, weekends, holidays, lift gates, or any special deliveries will be charged extra.

Authorization

Before an order can be placed into production, Dri-Design requires that the EN-V order form be filled out in its entirety. We require that the signed proposal and terms of sale correspond with the quantities and sizes listed on the EN-V order form and that the purchase order matches the correct dollar amount.

 P.O.

 Job Name

 Name (Authorized Representation)

 Date

 Title

