



12480 Superior Ct., Suite #1  
 Holland, MI 49424  
 616-355-2970  
 dri-design.com/env-collection

Date:







## EN-V - G Series Order Form

### Color Choices

	Shale		Carbon
	Graphite		Basalt

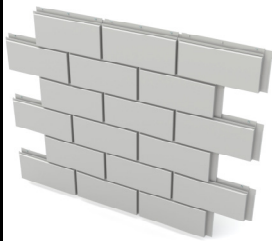
\* 22ga Material Thickness

### Panel Lay-out (choose one)

<b>Horizontal Panel Stacked</b> 	<b>1/4 Vertical Joint Stagger</b> 	<b>1/2 Vertical Joint Stagger</b> 
<b>Vertical Panel Stacked</b> 	<b>1/4 Horizontal Joint Stagger</b> 	<b>1/2 Horizontal Joint Stagger</b> 

**\*\* See Next Sheet for Panel Size/Quantities \*\***





12480 Superior Ct., Suite #1  
 Holland, MI 49424  
 616-355-2970  
 dri-design.com/env-collection

Date:

## Panel Size / Quantity



Quantity	Size	
	W	H
	18"	48"
	24"	48"
	30"	30"
	48"	16"
	60"	16"
	72"	16"
	72"	18"
	48"	24"
	60"	24"
	72"	24"

NOTE: All dimensions for flat panels are centerline to centerline

EN-V panels have a 1/2" horizontal joint and a 5/8" vertical joint

**\*\* See Next Sheet for Trims and Flat Sheets \*\***

Date:

**Trims / Flat Sheets & Accessories**

10" Large J Channel Trim

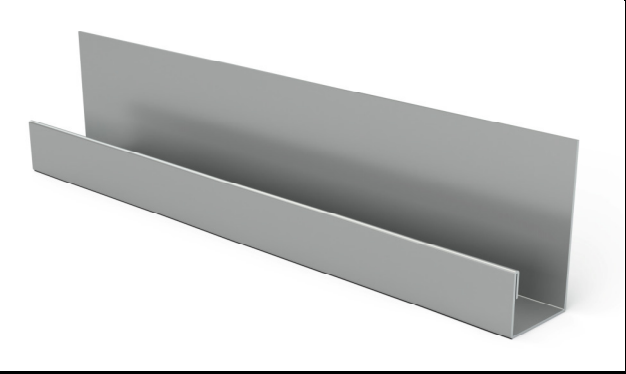

Quantity:

10' Corner Trim

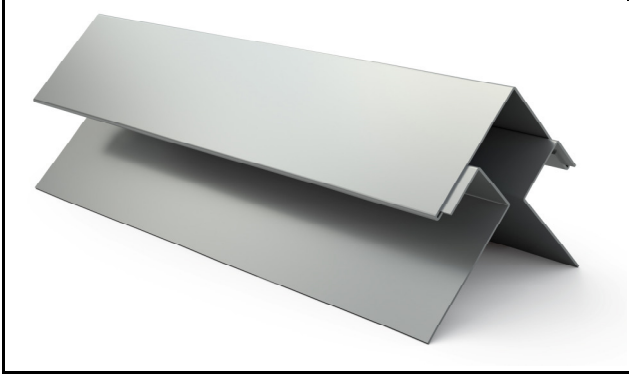

Quantity:

48" x 120" x 22ga Flat Sheet - Painted One Side

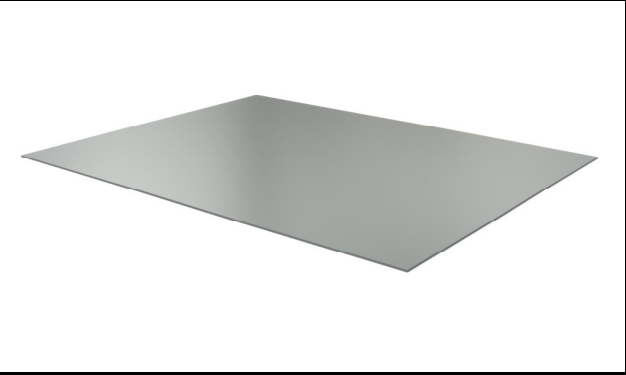

Quantity:

**Please Provide profiles On EN-V Trim  
Order Form**

Quantity:

**\*\* See Next Sheet for Shipping Information \*\***



12480 Superior Ct., Suite #1  
Holland, MI 49424  
616-355-2970  
dri-design.com/env-collection

Date: \_\_\_\_\_

## Customer Information

Company: \_\_\_\_\_

Street Address: \_\_\_\_\_

City: \_\_\_\_\_

State: \_\_\_\_\_

Zip Code: \_\_\_\_\_

Contact: \_\_\_\_\_

e-mail address: \_\_\_\_\_

Phone #: \_\_\_\_\_

## Shipping Information

If ship to address is the same as customer contact, please leave blank

Company: \_\_\_\_\_

Street Address: \_\_\_\_\_

City: \_\_\_\_\_

State: \_\_\_\_\_

Zip Code: \_\_\_\_\_

Contact: \_\_\_\_\_

e-mail address: \_\_\_\_\_

Phone #: \_\_\_\_\_

## Special Shipping Instructions

EN-V will ship either by LTL freight or dedicated box truck.  
After-hour deliveries, weekends, holidays, lift gates, or any special deliveries will be charged extra.

\_\_\_\_\_

\_\_\_\_\_

\_\_\_\_\_

\_\_\_\_\_

## Authorization

Before an order can be placed into production, Dri-Design requires that the EN-V order form be filled out in its entirety. We require that the signed proposal and terms of sale correspond with the quantities and sizes listed on the EN-V order form and that the purchase order matches the correct dollar amount.

\_\_\_\_\_  
P.O.

\_\_\_\_\_  
Job Name

\_\_\_\_\_  
Name (Authorized Representation)

\_\_\_\_\_  
Date

\_\_\_\_\_  
Title