

Date:

EN-V - WS Series Order Form

Panel Lay-out (choose one)

Horizontal Panel Stacked



1/2 Vertical Joint Stagger



1/4 Vertical Joint Stagger



1/2 Horizontal Joint Stagger



Panel Size / Quantity



Quantity	Size	
	W	H
	18"	48"
	24"	48"
	30"	30"
	36"	36"
	48"	16"
	60"	16"
	72"	16"
	96"	16"
	120"	16"
	72"	22"
	48"	24"

Quantity	Size	
	W	H
	60"	24"
	72"	24"
	96"	24"
	120"	24"

NOTE: All dimensions for flat panels are centerline to centerline

EN-V panels have a 1/2" horizontal joint and a 5/8" vertical joint

**** See Next Sheet for Trims and Flat Sheets ****

Date:

Trims / Flat Sheets & Accessories

10' Large J Channel Trim (24ga)

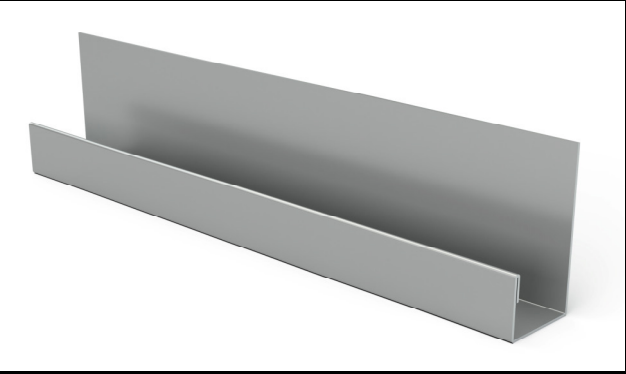

Quantity:

10' Corner Trim (24ga)

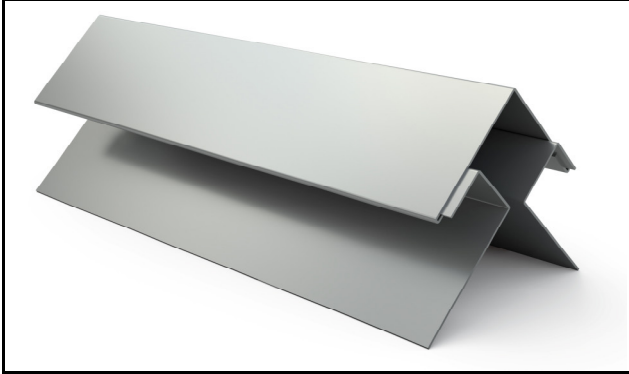

Quantity:

48" x 120" x 24ga Flat Sheet

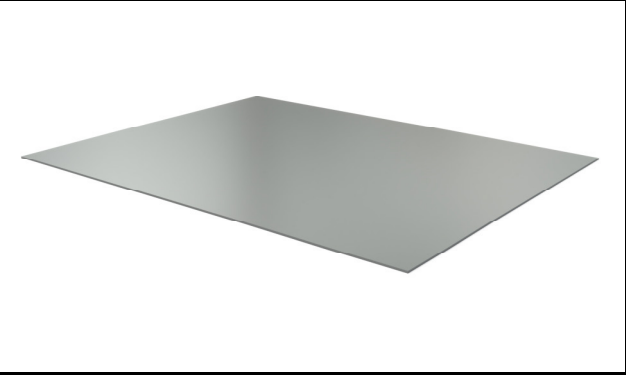

Quantity:

**Please Provide profiles On EN-V Trim
Order Form**

Quantity:

**** See Next Sheet for Shipping Information ****



12480 Superior Ct., Suite #1
Holland, MI 49424 616-355-2970 -
FAX 616-355-2972

Date: _____

Customer Information

Company: _____

Street Address: _____

City: _____

State: _____

Zip Code: _____

Contact: _____

e-mail address: _____

Phone #: _____

Shipping Information

If ship to address is the same as customer contact, please leave blank

Company: _____

Street Address: _____

City: _____

State: _____

Zip Code: _____

Contact: _____

e-mail address: _____

Phone #: _____

Special Shipping Instructions

EN-V will ship either by LTL freight or dedicated box truck.

After-hour deliveries, weekends, holidays, lift gates, or any special deliveries will be charged extra.

Authorization

Before an order can be placed into production, Dri-Design requires that the EN-V order form be filled out in its entirety. We require that the signed proposal and terms of sale correspond with the quantities and sizes listed on the EN-V order form and that the purchase order matches the correct dollar amount.

P.O.

Job Name

Name (Authorized Representation)

Date

Title

